

PREPARED FOR:  
DEHAVAN LAKE SANITARY DISTRICT  
2990 COUNTY ROAD F SOUTH  
DEHAVAN, WI. 53115

PLAT OF SURVEY

KROTT SURVEYING INC.  
N3705 WILLOW BEND LANE  
LAKE GENEVA WI. 53147  
PHONE # (262)248-3697  
FAX # (262)249-0639

-OF-  
LOTS 13 AND 14 OF SAINT MARY'S OF DELAVAN LAKE, A SUBDIVISION  
LOCATED IN SECTION 28, TOWN 2 NORTH, RANGE 16 EAST, WALWORTH  
COUNTY, WISCONSIN.

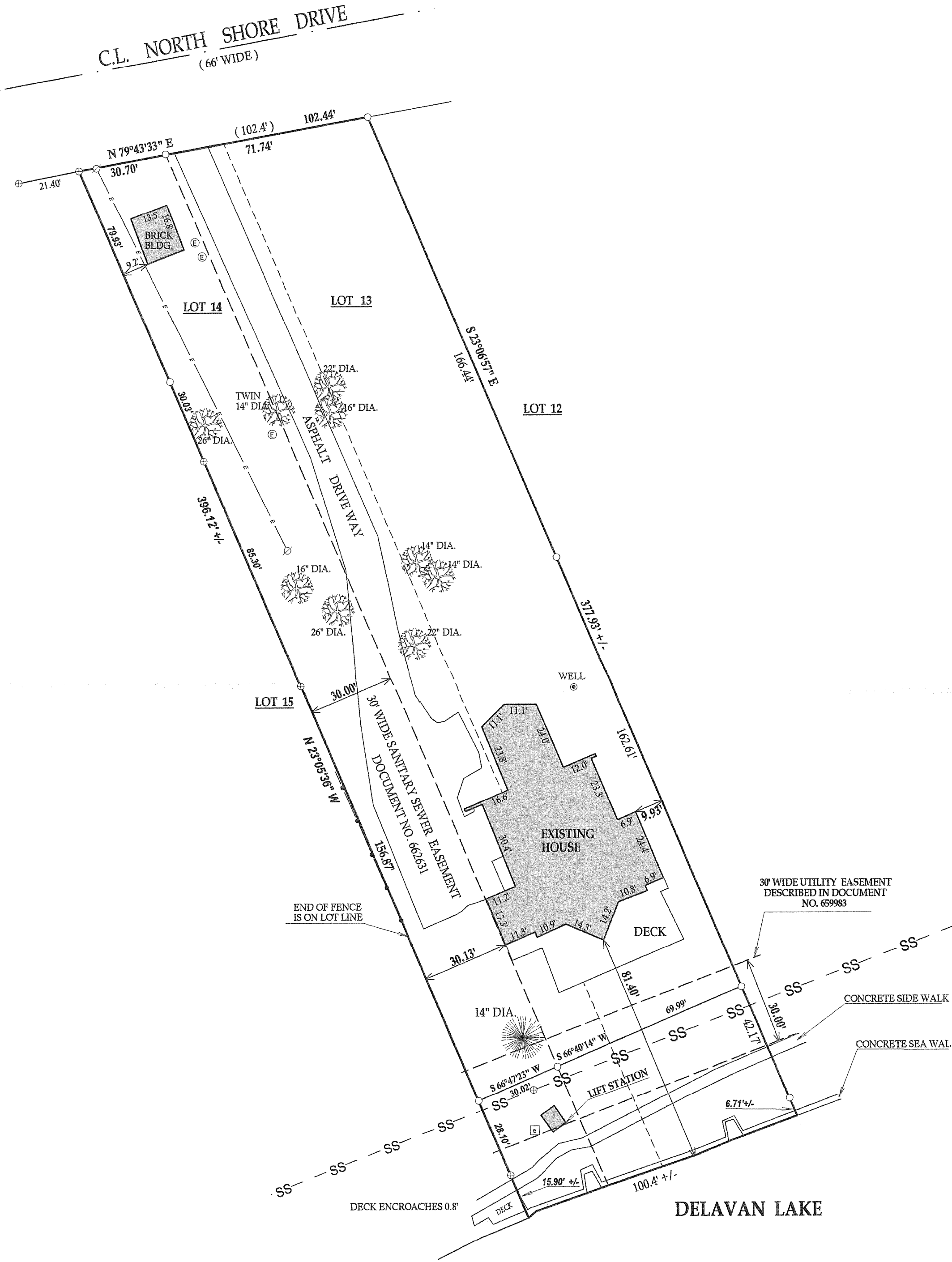

LEGEND

- OVER HEAD UTILITIES
  - SS — SANITARY SEWER
  - ⊕ SANITARY SEWER MAN HOLE
  - ⊞ ELECTRICAL PEDESTAL
  - ⊞ ELECTRICAL MANHOLE COVER
  - FOUND IRON PIPE
  - FOUND IRON BAR
  - SET IRON BAR
  - (XX) RECORDED AS
- JOB # 09-102 TAX ID # FS00008

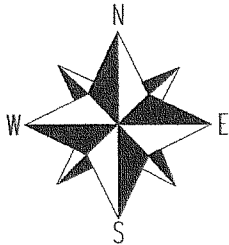

0 30 60 90 120 150  
SCALE 1" = 30'

BEARINGS ARE REFERENCED TO THE WISCONSIN  
STATE PLANE COORDINATE SOUTH ZONE.

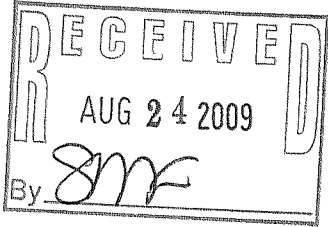

DATED THIS 4th, DAY OF AUGUST, 2009

JOHN KROTT S - 2258  
Wisconsin Registered Land Surveyor  
(original if signed in red)

"I hereby certify that I have surveyed the above described property and that the above map is a true representation thereof and shows the size and location of all visible structures, apparent easements and encroachments if any."  
This survey is made for the present owners of the property, and those who purchase, mortgage, or guarantee the title thereto, within one year from the date hereof.

216-4667